

REVISED PLAN SHOWING THE PROPOSED CONSTRUCTION OF RESIDENTIAL BUILDING

IN S.NO : 455/2C OF THANDURAI VILLAGE, D.NO 11 KUMARIN ST, MAHAKAVI BHARATHIYAR NAGAR, PATTABIRAM AVADI TOWNSHIP LIMIT. SCALE 1:100.

OWNER: THIRU. V. RAMAMURTHY.

FOR OFFICE USE ONLY

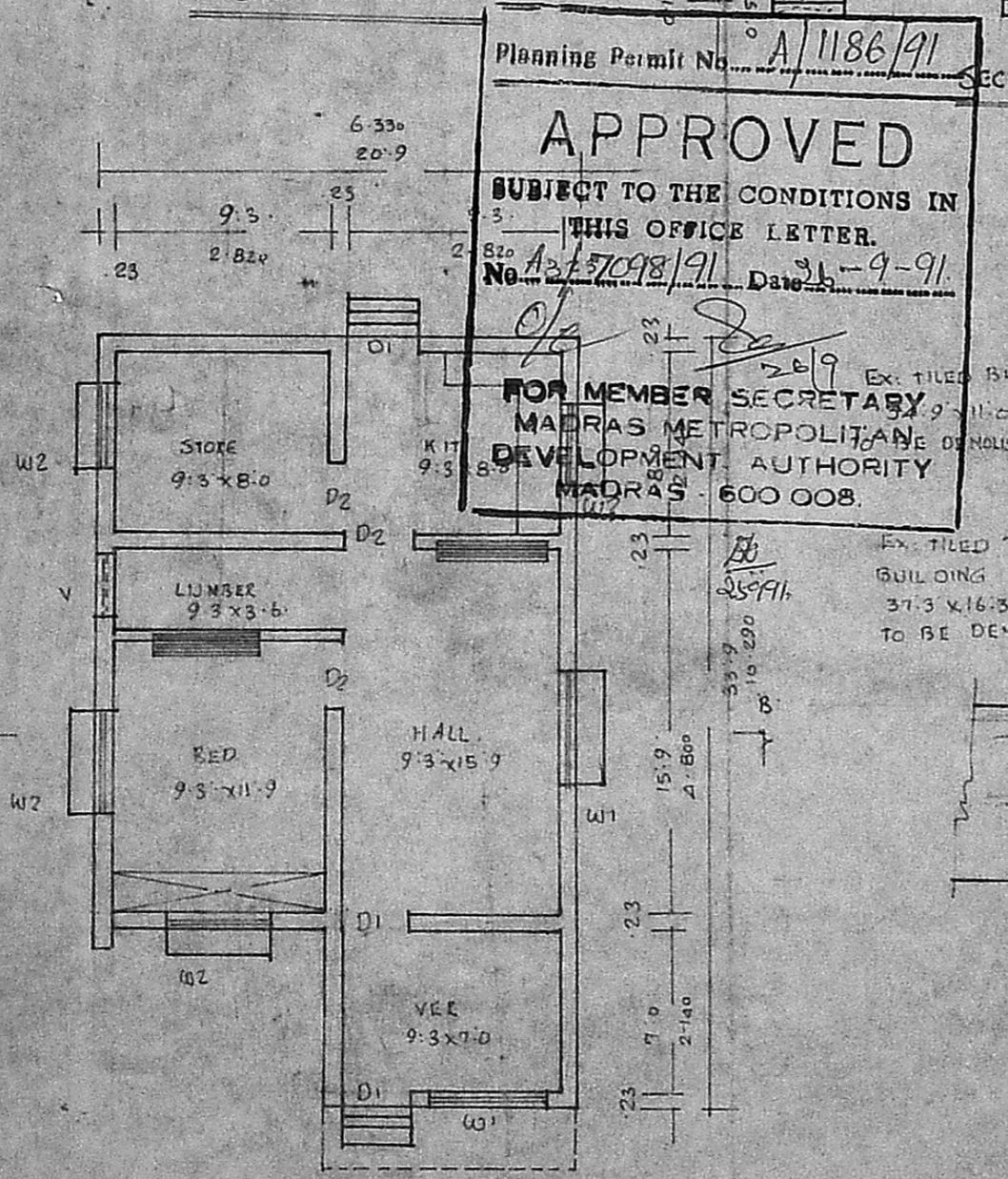
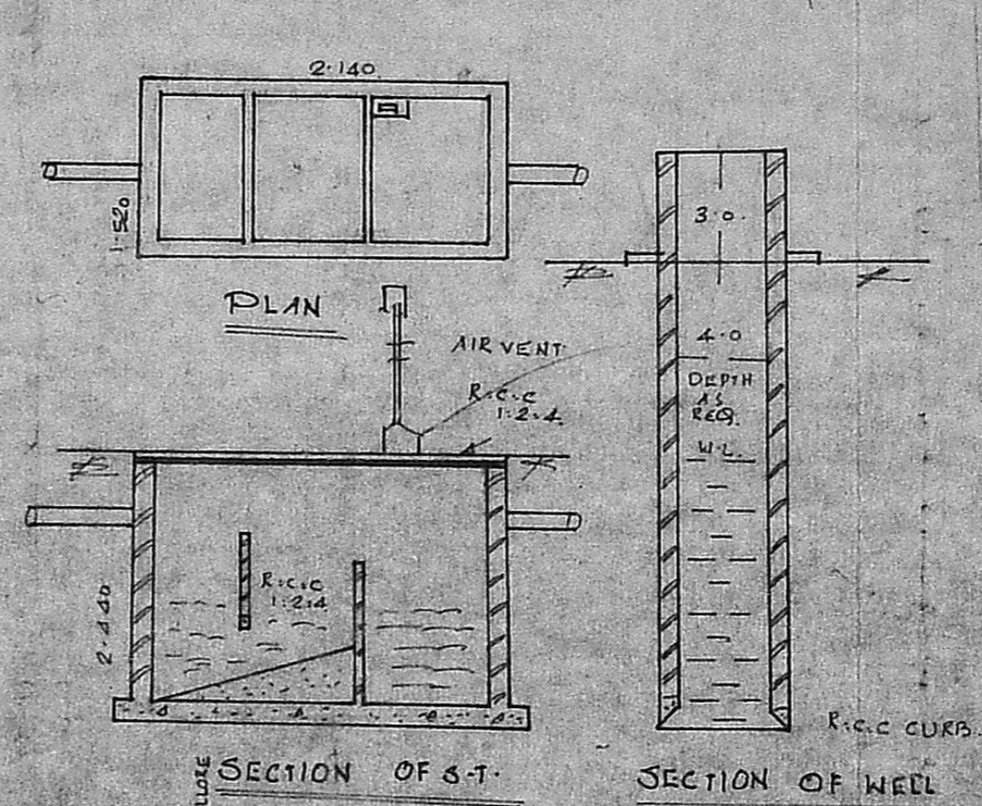
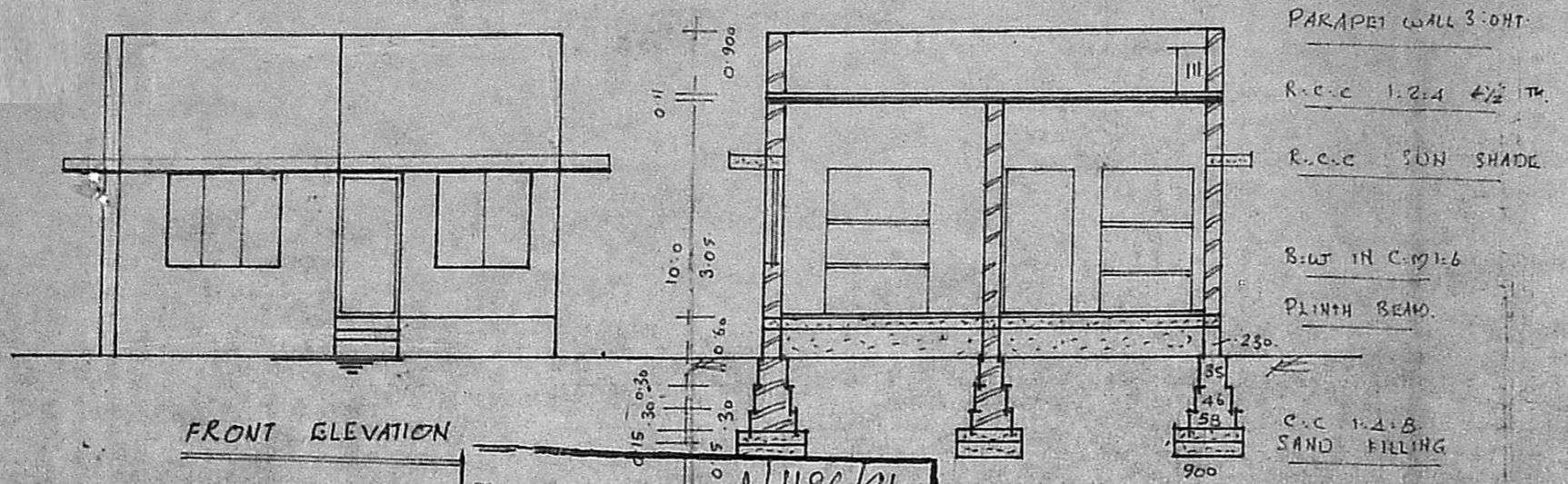

Planning Permit No. A/1186/91  
**APPROVED**  
SUBJECT TO THE CONDITIONS IN THIS OFFICE LETTER.  
No. A2/57098/91 Date 3-9-91  
FOR MEMBER SECRETARY  
MADRAS METROPOLITAN DEVELOPMENT AUTHORITY  
MADRAS - 600 008.

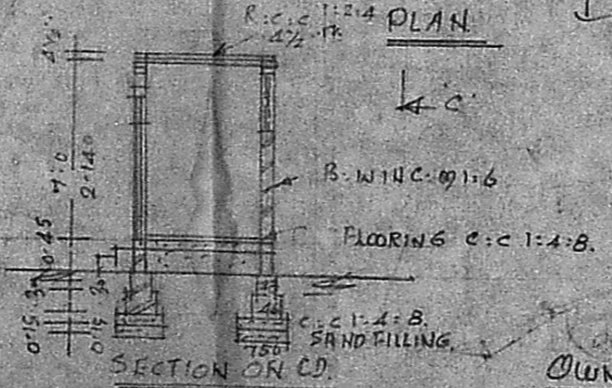
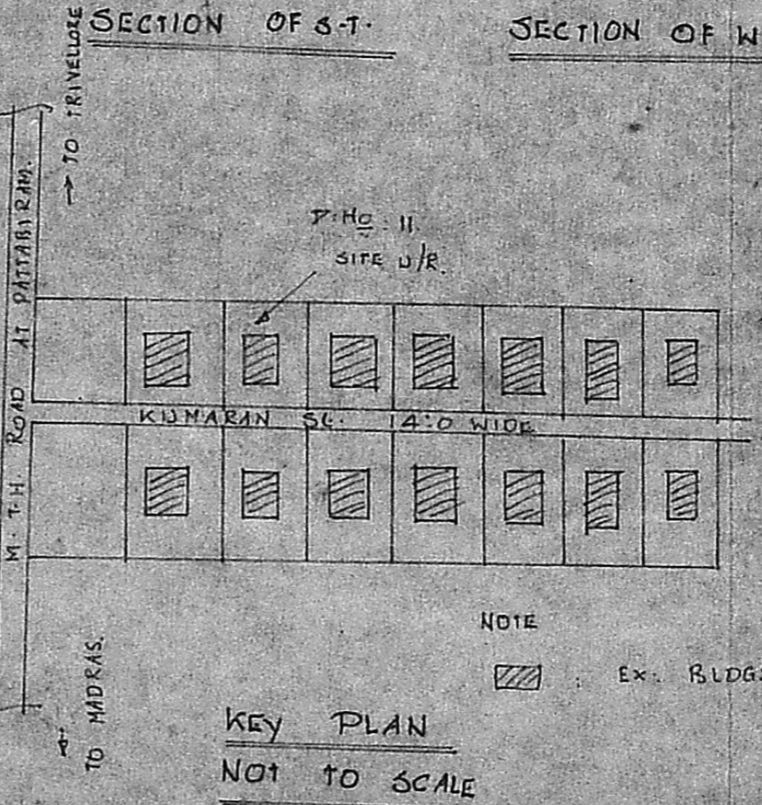
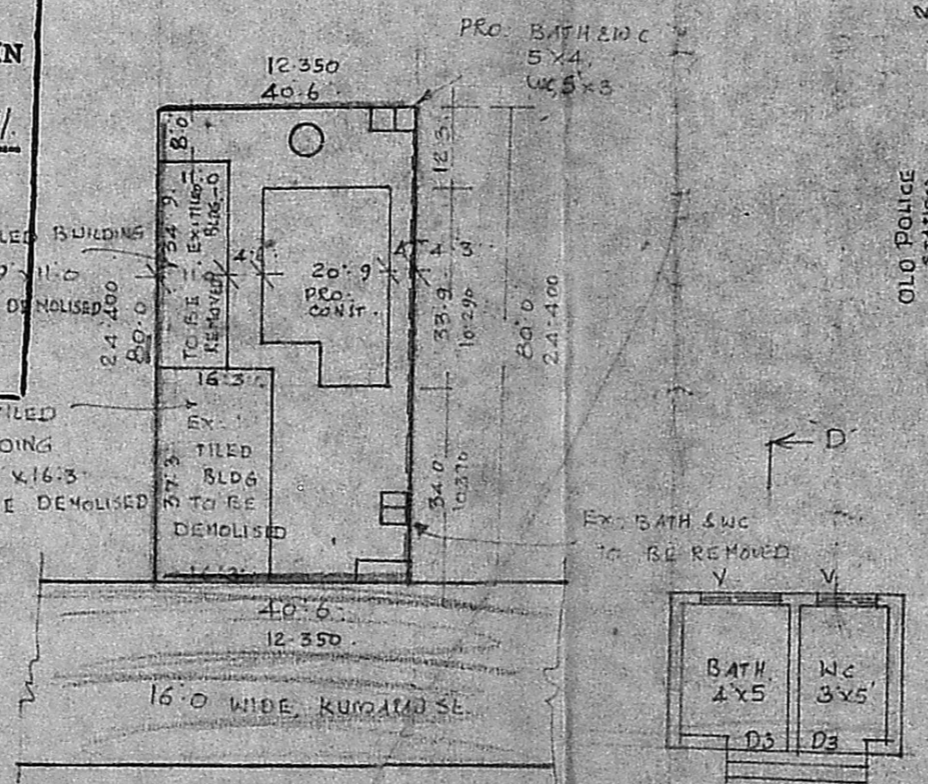

**BRIEF SPECIFICATIONS**

FOUNDATION	C.C. 1:4:8 15CM TH OVER SAND FILLING
SUPER STRUCTURE	BRICK WORK IN C.M-1:6
ROOF	R.C.C 1:2:4 4 1/2 TH WITH WEATHERING COURSE ON TOP
FLOORING	C.C 1:4:8 10CM TH OVER HARD CORE
PLASTERING	C.M 1:2:4 12MM TH FOR WALLS
JOINERIES	FIRST CLASS HARD WOOD

**SCHEDULE OF JOINERIES**

DOOR	C.W. PANELLED	D1	1000 X 2000
DOOR		D2	900 X 2000
DOOR		D3	950 X 2000
WINDOW		W1	1500 X 1370
WINDOW		W2	900 X 1370
VENTILATOR		V	900 X 600

**AREA STATEMENT:**  
 AREA OF SITE: - 3240.00 SQ FT OR 301.00 m<sup>2</sup>  
 AREA OF PRO. CONST: 622.00 SQ FT OR 58.00 m<sup>2</sup>  
 AREA OF EXISTING: - 977.61 SQ FT OR 91.00 m<sup>2</sup>  
 COVERAGE: 50% F.S.I. 0.50

**LEGEND:**  
 BOUNDARY SHOWN  
 PRO. CONST SHOWN

**A. PERIASAMY D.C.E.D.**  
 LICENSED SURVEYOR  
 CONSULTING ENGINEER  
 AVADI TOWNSHIP  
 MADRAS 600024

OWNER